Hamblen County
2014 County Commission Districts and Voting Precincts

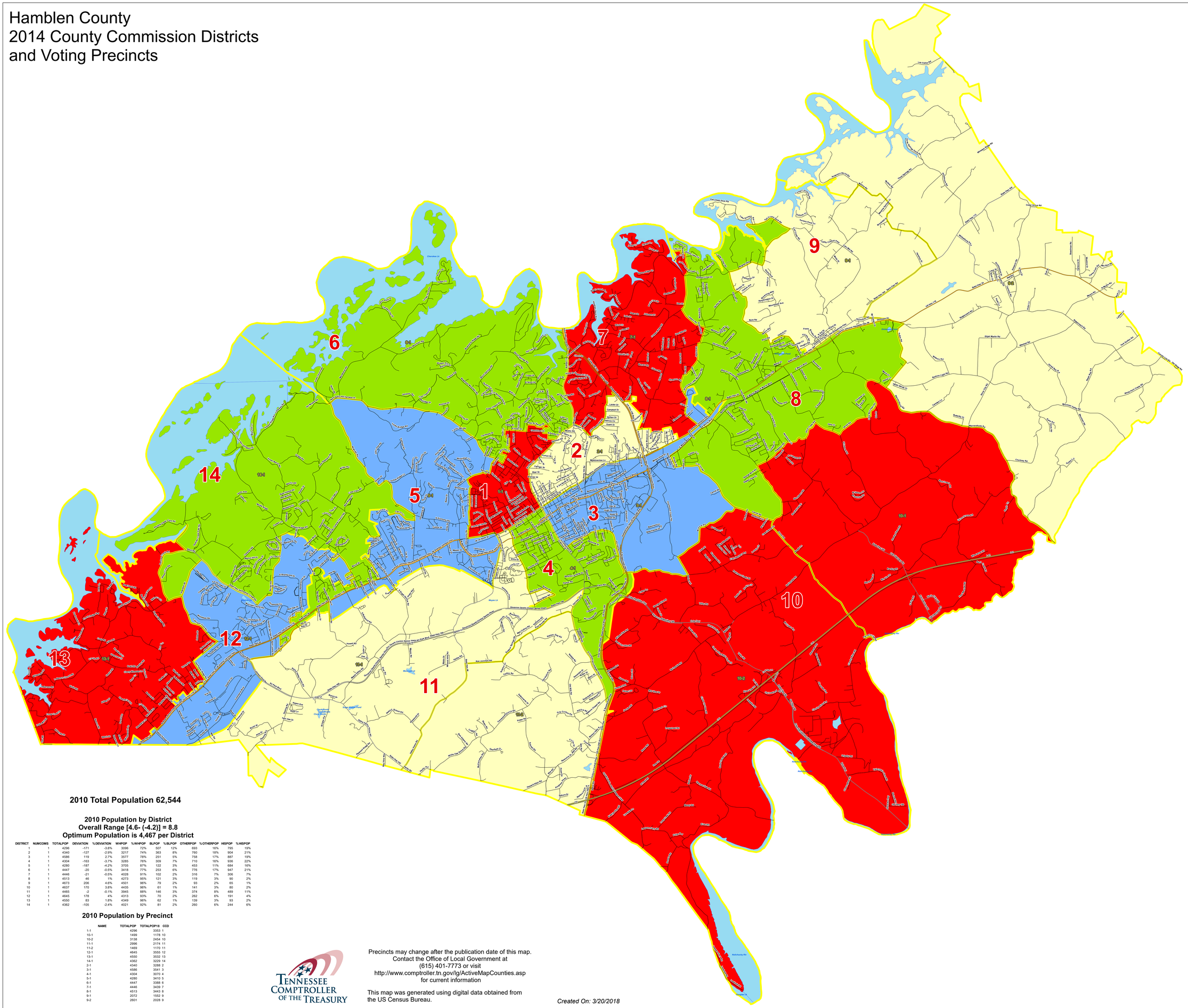

2010 Total Population 62,544

2010 Population by District
Overall Range [4.6- (-4.2)] = 8.8
Optimum Population is 4,467 per District

DISTRICT	NUMCOMS	TOTALPOP	DEVIATION	% DEVIATION	WHPOP	% WHPOP	BLPOP	% BLPOP	OTHERPOP	% OTHERPOP	HISPOP	% HISPOP
1	1	4296	-171	-3.8%	3096	72%	507	12%	693	16%	795	19%
2	1	4340	-127	-2.9%	3217	74%	363	8%	760	18%	904	21%
3	1	4586	119	2.7%	3577	78%	251	5%	758	17%	887	19%
4	1	4304	-163	-3.7%	3285	76%	309	7%	710	16%	936	22%
5	1	4280	-187	-4.2%	3705	87%	122	3%	453	11%	684	16%
6	1	4447	-20	-0.5%	3418	77%	253	6%	776	17%	947	21%
7	1	4446	-21	-0.5%	4028	91%	102	2%	316	7%	306	7%
8	1	4513	46	1%	4273	95%	121	3%	119	3%	90	2%
9	1	4673	206	4.6%	4501	96%	79	2%	93	2%	65	1%
10	1	4637	170	3.8%	4435	96%	61	1%	141	3%	80	2%
11	1	4465	-2	-0.1%	3945	88%	146	3%	374	8%	489	11%
12	1	4645	178	4%	4313	93%	70	2%	262	6%	191	4%
13	1	4550	83	1.8%	4349	96%	62	1%	139	3%	93	2%
14	1	4362	-105	-2.4%	4021	92%	81	2%	260	6%	244	6%

2010 Population by Precinct

NAME	TOTALPOP	TOTALPOP18	CCD
1-1	4296	3353	1
10-1	1499	1178	10
10-2	3138	2454	10
11-1	2996	2174	11
11-2	1469	1170	11
12-1	4645	3555	12
13-1	4550	3532	13
14-1	4362	3229	14
2-1	4340	3288	2
3-1	4586	3541	3
4-1	4304	3070	4
5-1	4280	3410	5
6-1	4447	3388	6
7-1	4446	3439	7
8-1	4513	3443	8
9-1	2072	1552	9
9-2	2601	2028	9

TENNESSEE COMPTROLLER OF THE TREASURY

Precincts may change after the publication date of this map.
Contact the Office of Local Government at
(615) 401-7773 or visit
http://www.comptroller.tn.gov/lg/ActiveMapCounties.asp
for current information

This map was generated using digital data obtained from
the US Census Bureau.

Created On: 3/20/2018

Interstates
U.S. Highway
State Highway
Local Roads
Voting Precinct
Lakes / Rivers

County Commission District
1
2
3
4
5
6
7
8
9
10
11
12
13
14

N

1 County Commission District Number
1234 Precinct ID Number